PEERS.sarl

# Company Profile

## 2025-2026



+243 890 800 870 | www.peerscongo.com

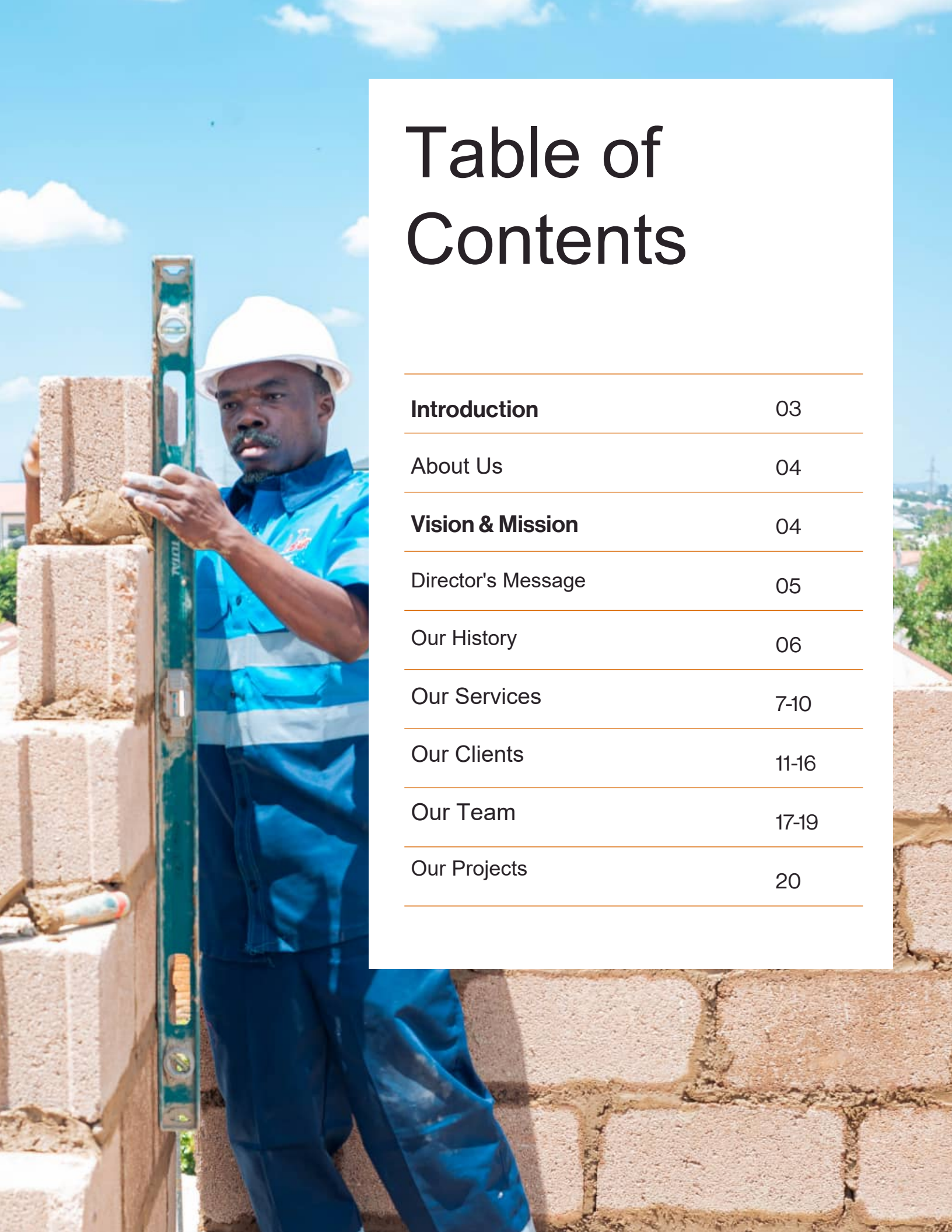

# Table of Contents


| | |
|---|---|
| **Introduction** | 03 |
| About Us | 04 |
| **Vision & Mission** | 04 |
| Director's Message | 05 |
| Our History | 06 |
| Our Services | 7-10 |
| Our Clients | 11-16 |
| Our Team | 17-19 |
| Our Projects | 20 |

# Introduction



Since 2002, PEERS SARL has been committed to providing reliable, innovative solutions in key sectors including telecommunications, civil engineering and logistics. With expertise built over two decades, the company has become a key player in Grand Katanga. This profile presents an overview of its history, services and vision.



# About Us

## One Team, One Business

Since its establishment in 2002, PEERS SARL has demonstrated commitment, innovation and discipline in every area of its business. With more than two decades of experience,

the company has built a strong reputation by delivering tailored solutions in telecommunications, civil engineering, logistics, real estate and security. Its sustained growth rests on a proven ability to adapt to field challenges, adopt new technologies and make customer satisfaction a central priority.

Today, PEERS SARL continues to raise quality standards in support of sustainable development and operational performance in the Democratic Republic of the Congo.



## Our Vision

Our ambition is to become the undisputed leader in operations and projects in the Democratic Republic of the Congo, establishing ourselves as a benchmark in telecommunications and strategic infrastructure.

PEERS SARL aims to be recognised for both the quality of its services and its ability to anticipate market needs, adopt the most advanced technologies and build lasting partnerships with clients and employees alike.

## Our Mission

PEERS SARL is committed to providing high-quality management and maintenance solutions designed to ensure the sustained performance of its clients' critical infrastructure. Combining technical expertise, responsiveness in the field and innovation, the company seeks to support partner companies' operations over the long term, particularly in telecommunications, civil engineering and logistics. Every project is approached with a commitment to reliability, professional discipline and consistent customer satisfaction.

02

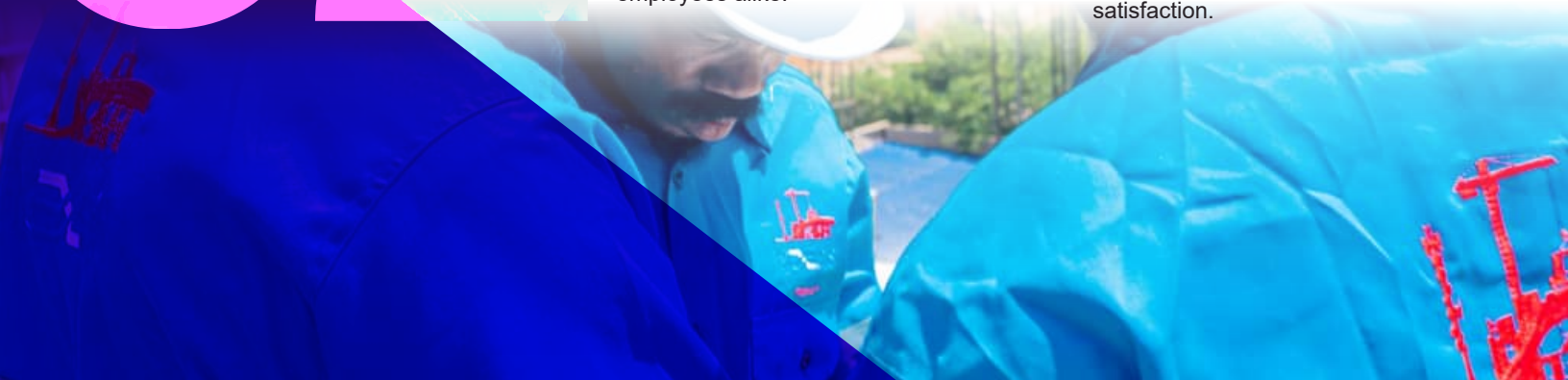



# Director's Message

For more than two decades, PEERS SARL has worked with determination to build a strong, innovative and forward-looking company. Our journey has brought challenges, yet it is through adversity that we have forged our culture of resilience, discipline and excellence. Thanks to the dedication of our teams, the trust of our partners and our constant drive to evolve, we have established PEERS as a leading player in strategic sectors including telecommunications, logistics, civil engineering and many others.

Today more than ever, we remain committed to delivering tailored solutions, adopting innovative technologies such as PEERS-APP, and creating value for our clients, our employees and our environment. We are proud of how far we have come, while our ambitions focus on the opportunities ahead. Together, we will continue to turn challenges into opportunities and uphold the quality and performance standards that underpin PEERS SARL's strength.



**Mr Peter Nyembwe Mukendi**
Managing Director



# Our History

## Our Journey

Founded in Kinshasa in 2002, PEERS SARL initially focused on property construction and telecommunications consulting. Over the years, the company expanded its activities and earned the trust of major partners, including Helios in 2015 for site construction projects in Tenke, followed by East Castel in 2021. This growth was accompanied by deeper expertise, particularly in telecommunications, which became its core business.

Building on this momentum, PEERS began expanding regionally into Grand Katanga and Grand Kasaï in 2023.

However, rapid growth also exposed logistical and structural challenges. In May 2023, the company withdrew from Grand Kasaï owing to access difficulties, followed by its withdrawal from Lualaba in July 2024 to refocus on Haut-Katanga. This strategic repositioning was accompanied by an ambitious recovery plan, launched in February 2024, to improve operational efficiency and service quality. Today, PEERS SARL is redeploying with a clear vision, solid foundations and renewed determination to strengthen its position as a national leader.





# Our Services

Over the years, PEERS SARL has developed a comprehensive, integrated range of services that meets companies' strategic needs in key sectors. Each area of expertise combines qualified teams and tailored solutions to deliver performance, reliability and innovation.




## Telecommunications

As PEERS SARL's core business, telecommunications encompasses the construction, management and maintenance of network infrastructure. The company designs and installs robust telecom sites, provides preventive and corrective maintenance for antennas, and optimises transmission equipment to ensure reliable, uninterrupted connectivity. With a qualified team and a performance-driven approach, PEERS meets its clients' specific needs through tailored technical solutions, including site power supplies using generators, solar panels and batteries.



### Civil Engineering

PEERS SARL builds and rehabilitates industrial, commercial and residential infrastructure. The company delivers comprehensive development projects for operational sites, with a constant focus on quality, safety and sustainability. Its expertise enables it to offer solutions that meet modern standards while addressing the technical and environmental constraints of each site.

# Our Services



## Real Estate

In real estate, PEERS SARL designs and constructs residential and commercial buildings that meet standards of comfort, safety and functionality. The company also manages and maintains property infrastructure, offering services tailored to both individuals and businesses. This expertise enables it to develop high-value projects guided by sustainable development principles.




## Security & Transmission

PEERS provides comprehensive electronic security and data transmission solutions. From video surveillance and access control to the installation and management of transmission networks, the company ensures the reliability and confidentiality of information systems. It also supports clients with cybersecurity advice and critical infrastructure management to provide optimal protection for data and facilities.





# Our Services

## Logistics

The logistics department plays a key role in ensuring smooth field operations. PEERS SARL organises the transport and supply of equipment and materials, manages inventory efficiently and ensures smooth distribution across its various project sites. By continually optimising logistics processes, the company ensures responsiveness, traceability and the availability of critical resources.







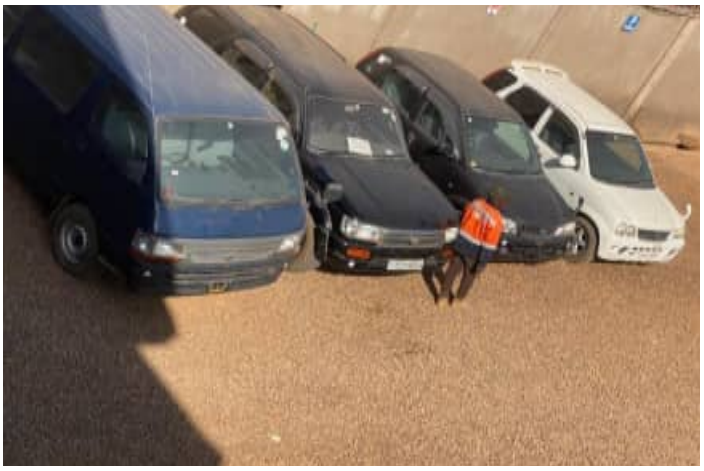

# Our Services

## Operations

PEERS quickly demonstrated its expertise in operations management, as reflected in the performance of our former partner in this field. Our expertise focuses primarily on efficient fuel management and optimal preventive maintenance planning, ensuring the performance and longevity of your equipment. Our innovative, results-oriented approach makes us a reliable partner in supporting your business growth.

Our expertise covers integrated fuel management, preventive and corrective maintenance, and resource optimisation, ensuring the long-term viability and profitability of your operations. Through an approach centred on safety, transparency and performance, PEERS serves as a strategic partner in supporting your business growth. Our dynamic, experienced team provides tailored solutions using advanced technologies to monitor and control every aspect of fuel and maintenance management. Customer satisfaction remains our highest priority, and we are ready to meet every challenge to ensure operational continuity.









# Our Projects



**Lido Apartments Project**

PEERS SARL has successfully delivered several major projects, demonstrating its expertise across various sectors. Through our commitment to innovation and quality, we have met our clients' needs with effective, tailored solutions. Below are some of our most notable achievements.









**OVD Apartments Project (under construction)**

# Our Projects

**OVD Apartments Project (under construction)**













# Our Projects

This section presents projects completed with HTD through iEngineering. The list is not exhaustive: the projects shown are selected examples from the many projects we have delivered.

| | |
|---|---|
| ID 74002 | MONT GERARD |
| ID 74098 | MUSHI PENTANE |
| ID 73390 | NEW ADOULA |
| ID 75059 | NEW BOTUHE |
| ID 7113 | NEW NGADA YALA |
| | KASANGULU MOSQUE |
| | TENKE |
| ID 71183 | HAUT CONGO |
| ID 74095 | VANGA PAMBU |
| ID 72005 | LUKULA |
| | NEW SAKE |
| | METEO |
| ID 71119 | ANDISA |
| ID 72014 | NEW BUMBA LOKOLE |
| ID 74091 | NEW TSHALA |
| ID 73230 | Lub. ETOTI |
| ID 73130 | PANDA KUBOKO |
| ID 73136 | KOLOMBO |
| ID 73143 | KANUKA BITENDU |
| ID73127 | KATSHAMBUYI |
| ID73129 | SOHE GARE |
| ID 71181 | MAFEMA |
| ID 71188 | NEW LAC MOERO |
| ID 71205 | NEW ETRIER |
| ID 71184 | CAMP CPA |
| ID 71187 | NEW BARAKA |

# Our Projects

**Construction (Mushi Pentane)**

















# Our Projects

**Construction (New Tshala Site)**




















# Our Projects

**Construction (New Lac Moero)**















# Our Projects

**Adula Site Construction**









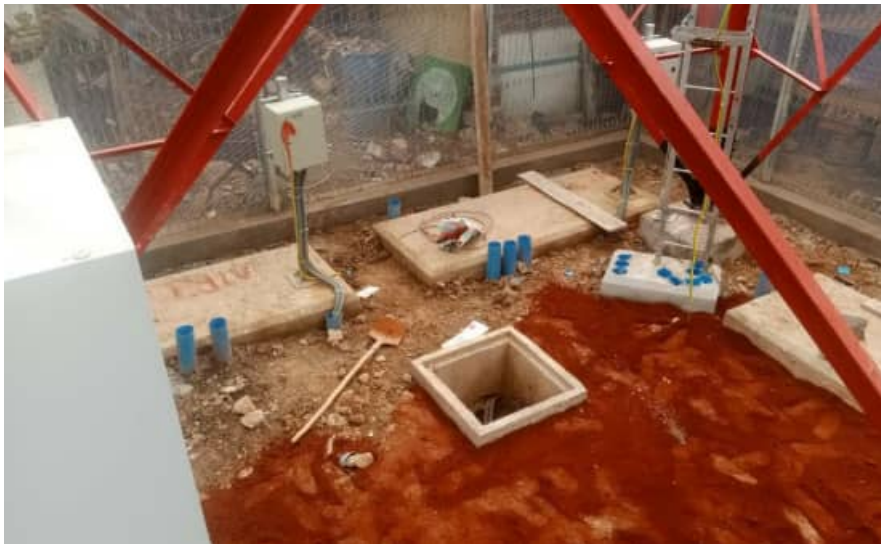



# Our Projects

**Lukula Site Construction**















# Our Projects

**Bumba lokole Site Construction**













# Our Projects

**Mafema Site Construction**













# Our Projects

**Vanga Pambu Site Construction**














# Our Projects

**New mont Gerard Site Construction**













# Our Projects

**New Baraka Site Construction**













# Our Projects

This section presents projects completed with Eastcastel Infrastructures. The list is not exhaustive: the projects shown are selected examples from the many projects we have delivered.

| ECI SITE ID | SITE NAME | TOWER HEIGHT(M) | REGION |
|---|---|---|---|
| CDKT00002 | Stade Mazembe | 40 | Haut-Katanga |
| CDKT00007 | Lubumbashi_desAnges | 40 | Haut-Katanga |
| CDKT00010 | Lubumbashi_Mwad | 40 | Haut-Katanga |
| CDKT00019 | Joli_Site1 | 40 | LUALABA |
| CDKT00017 | Lub_UNILU | 50 | Haut-Katanga |
| CDBI00010 | Ango-Ango | 50 | Kongo-Central |
| CDKT00057 | 107_Kamalondo_Relief | 40 | Haut-Katanga |
| CDKN00073 | Kin_Badiadingi_StationTotal | 40 | KINSHASA |
| CDKN00139 | Lukandu | 50 | KINSHASA |
| CDKT00180 | Q,Mutoshi 3 | 50 | LUALABA |
| CDKT00210 | Kolwezi_Chemaf | 50 | LUALABA |
| CDKT00221 | Kazuri_Shop | 50 | Haut-Katanga |
| CDKT00235 | Lubumbashi_Bilonda2 | 50 | Haut-Katanga |
| CDKT00238 | Lubumbashi_Kadiosha | 50 | Haut-Katanga |
| CDKT00254 | Kapemba_Colette | 50 | Haut-Katanga |
| CDKT00255 | Lubumbashi_Scolaire | 50 | Haut-Katanga |
| CDKT00256 | Karavia5 | 50 | Haut-Katanga |
| CDKT00257 | Lubumbashi_Kafut | 50 | Haut-Katanga |
| CDKT00260 | Lubumbashi_Balou | 50 | Haut-Katanga |
| CDKT00267 | Kolwezi_East | 50 | LUALABA |
| CDKN00203 | Kinshasa_Okana | 50 | KINSHASA |
| CDKT00279 | Kasumbalesa_2 | 50 | Haut-Katanga |
| CDKT00287 | Barriere Kakanda | 50 | LUALABA |
| CDKT00289 | Fungurume_East | 50 | LUALABA |
| CDKT00291 | Fungurume_Kalombo | 50 | LUALABA |
| CDKT00297 | Sogetel_Makomeno | 50 | Haut-Katanga |
| CDKT00309 | Kintwa | 60 | Haut-Lomami |
| CDKT00310 | Songa | 80 | Haut-Lomami |
| CDKT00311 | Samba1 | 60 | Haut-Lomami |
| CDKT00312 | Modji | 50 | Haut-Lomami |
| CDKT00313 | Kumisundu | 50 | Haut-Lomami |
| CDKT00314 | Mulenda | 60 | Haut-Lomami |
| CDKT00315 | MULENDA_CENTRE | 60 | Haut-Lomami |
| CDKT00316 | Mukonko | 50 | Haut-Lomami |
| CDKT00342 | Kipushi_Betty | 50 | Haut-Katanga |
| CDKT00353 | Lubumbashi_Kasung_Relief | 50 | Haut-Katanga |
| CDKT00354 | Lubumbashi_Sainte Famille | 40 | Haut-Katanga |
| CDKT00376 | Lubumbashi_Commune | 50 | Haut-Katanga |
| CDKT00392 | KOL LACHAPELLE MEYA | 50 | LUALABA |
| CDKT00409 | POSTOLO | 50 | LUALABA |
| CDKT00413 | LENGE | 50 | Haut-Lomami |
| CDKT00417 | LULU | 50 | Haut-Lomami |
| CDKT00412 | KIHUYA | 50 | Haut-Lomami |
| CDKT00416 | KITENGE | 50 | Haut-Lomami |
| CDKT00443 | Lub_ECOFOOT_Malaika | 50 | Haut-Katanga |
| CDKT00439 | Lub_KaraviaEntrepot_Mapendo | 50 | Haut-Katanga |
| CDKT00414 | MULEYA | 50 | TANGANYKA |
| CDKT00441 | LUBUMASHI FINA | 50 | Haut-Katanga |
| CDMA00039 | NYOKA | 50 | MANIEMA |
| CDMA00038 | KAYEMBE | 50 | MANIEMA |
| CDMA00037 | KINDU Aeroport1 relief | 50 | MANIEMA |
| CDNK00112 | SALAMABILA ASMA PRODUCTION | 50 | MANIEMA |
| CDNK00119 | SALAMABILA GRACE DIGITALSTUDIO | 50 | MANIEMA |
| CDMA00035 | KAMPENE NYAMBOKO | 50 | MANIEMA |

# Our Projects

**Karunde & Kopani Site Construction**













# Our Projects

**KIN BADIADINGI Site Construction**
















# Our Projects

**Ango Ango Site Construction**















# Our Projects

**MUTOCHI3 Site Construction**













# Our Projects

**Lukandu Site Construction**














# Our Projects

**SOGETEL MAKOMENO Site Construction**









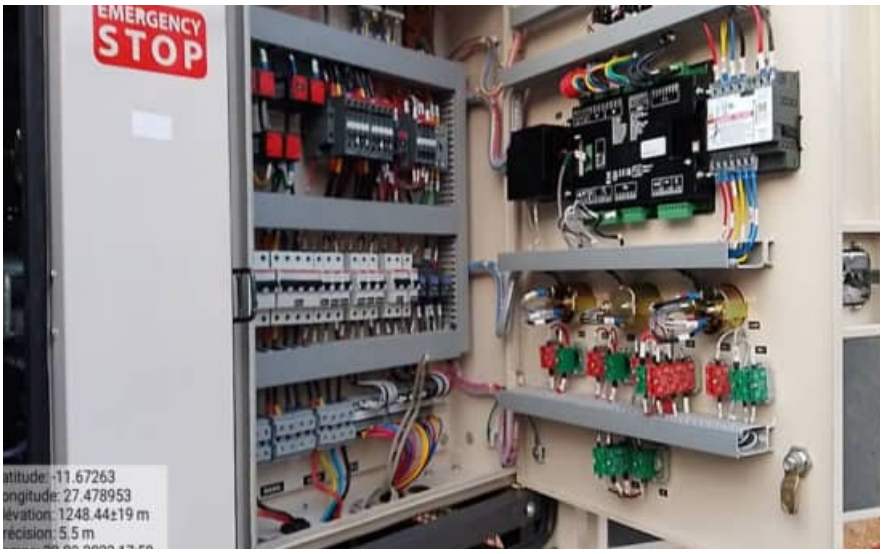




# Our Projects

**KIPUSHI BETTY Site Construction**















# Our Projects

**Commune Lubumbashi Site Construction**













# Our Projects

**Kasumbalesa immigration Site Relocation**















# Our Projects

## Construction (chapelle Meya Site)





**SMPS Maintenance**









## Generator Cleaning








# Our Team

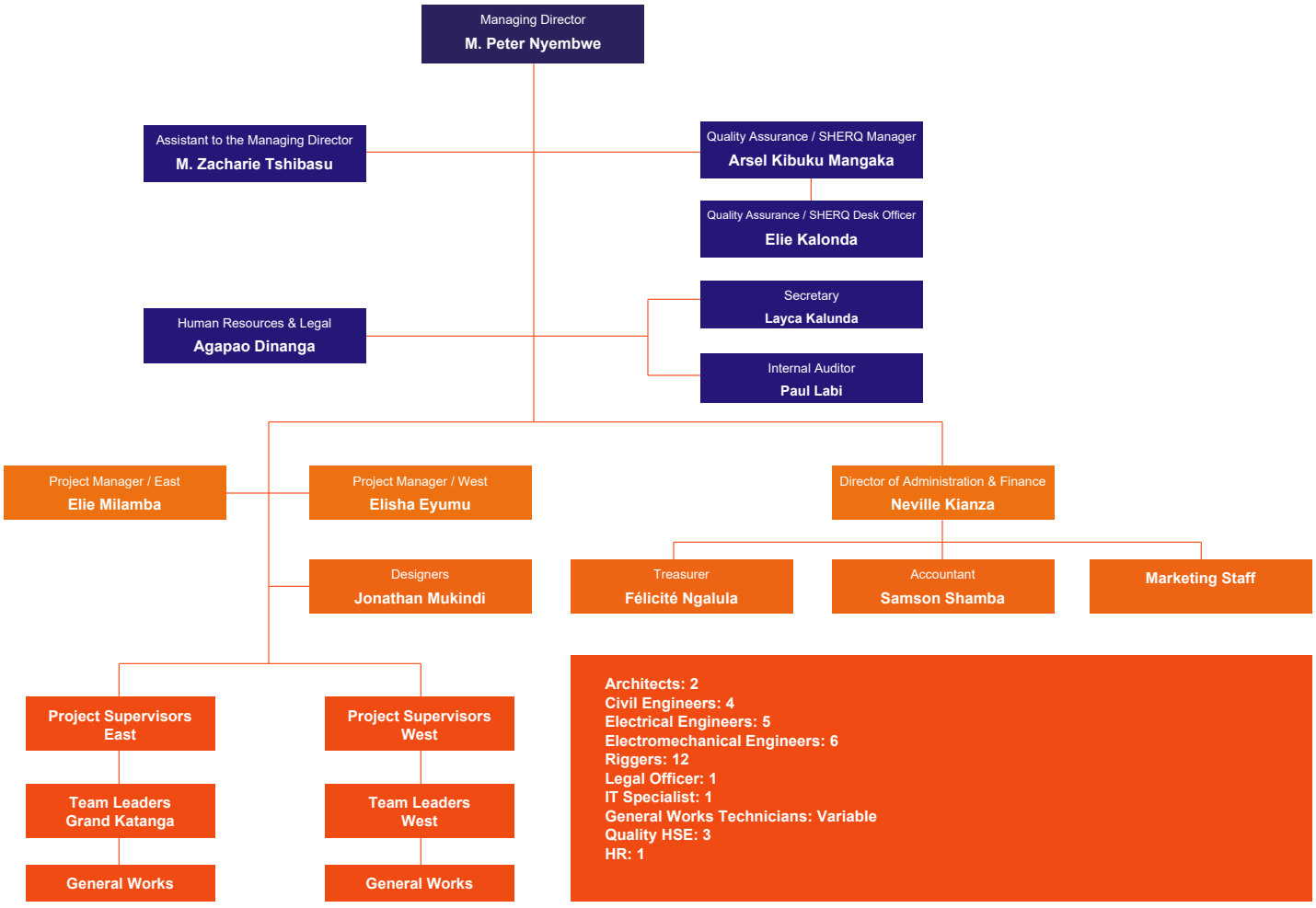
Managing Director
M. Peter Nyembwe
Assistant to the Managing Director
M. Zacharie Tshibasu
Quality Assurance / SHERQ Manager
Arsel Kibuku Mangaka
Quality Assurance / SHERQ Desk Officer
Elie Kalonda
Secretary
Layca Kalunda
Human Resources & Legal
Agapao Dinanga
Internal Auditor
Paul Labi
Project Manager / East
Elie Milamba
Project Manager / West
Elisha Eyumu
Director of Administration & Finance
Neville Kianza
Designers
Jonathan Mukindi
Treasurer
Félicité Ngalula
Accountant
Samson Shamba
Marketing Staff
Project Supervisors East
Project Supervisors West
Team Leaders Grand Katanga
Team Leaders West
General Works
General Works
Architects: 2
Civil Engineers: 4
Electrical Engineers: 5
Electromechanical Engineers: 6
Riggers: 12
Legal Officer: 1
IT Specialist: 1
General Works Technicians: Variable
Quality HSE: 3
HR: 1

# Our Team

## PETER NYEMBWE

### Managing Director - The man who built PEERS

Background: A telecommunications graduate, he has progressed through every level over 25 years: technician, operations professional and then Managing Director. This distinctive career makes him the custodian of the company's vision and expertise.

Added Value: He ensures strategic and operational alignment. His thorough knowledge of the business and its teams supports informed, pragmatic decisions focused on long-term sustainability.

"At PEERS, we grow together."

Personal Approach: An approachable leader and natural teacher, he enjoys sharing his knowledge and reminding others that "at PEERS, we grow together."





## CHRISTIAN MUKENGA ILUNGA

### Supervisor and Fuel Manager

A network and telecommunications expert who safeguards infrastructure performance and reliability.

Added Value: His broad technical expertise enables him to oversee IT networks as well as logistics and energy matters, ensuring optimal service continuity.

Personal Approach: Curious and self-taught, he continually develops his skills and believes that "technology evolves, but discipline remains the key."

## ELIE MILAMBA MUKENDI

### Project Manager - The operational architect who turns projects into tangible results

Background: A graduate in Architecture and Civil Engineering, with additional training in Excel, graphic design and hygiene. 10 years of experience in telecommunications and at PEERS.

Added Value: He structures, plans and delivers projects by combining technical and management skills, ensuring compliance with deadlines, budgets and quality requirements.

"Solid foundations and a clear vision are essential."

Personal Approach: Calm and methodical, he often compares project management to constructing a building: "solid foundations and a clear vision are essential."



## ELIAS TSHIZUBU KALONDA

Quality Assurance / SHERQ Desk Officer

Background: A graduate in Industrial Chemistry, certified in QHSE management, structural analysis, quantity surveying, topographical surveying and construction site management. 2 years of experience at PEERS and in telecommunications.

Added Value: He brings scientific discipline and a standards-based approach to every project stage, minimising risks and ensuring compliance and operational excellence.

Precise and a natural teacher, he emphasises that "safety is not an option; it is a culture to be shared every day."





## BRUCE KIKWAKU KASEMA

Technician - A precise professional who ensures equipment and networks operate properly

Background: A bachelor's degree in Electrical Engineering, with communication training. 6 years of experience in telecommunications, including 2 at PEERS.

Added Value: His technical expertise and responsiveness ensure rapid incident resolution and preventive maintenance, limiting service interruptions.

Personal Approach: Energetic and reliable, he is the person others count on to "restore connections, both technical and human."

## KALUNDA LAYCA HELENE

Secretary - The administrative mainstay and internal coordination point

Background: A graduate in Human Nutrition, with field experience in public health (vaccination monitoring). 1 year of experience at PEERS and in telecommunications.

Added Value: She brings organisational discipline and a service-oriented approach, ensuring smooth administrative support and effective coordination of internal activities.

Personal Approach: Attentive and organised, she believes that "attention to detail makes the difference, and teamwork gives us strength."





## Arsel Kibuku Mangaka

Quality Assurance / SHERQ Manager

A SHEQ auditor and expert in hygiene, occupational health and safety, and the environment, with over 12 years of experience. He has supported more than 50 companies in the DRC in implementing occupational health and safety, environmental and quality management systems (references include Intelsat, Bcom, Ragasat, Csquared, Hella, ISAT Africa, Mer Télécom, Leadcom, Gilutech, Serve air Congo, ATGC, Isocool and Eastcastle). He has led SHEQ activities on numerous tower construction projects throughout the DRC and in Congo-Brazzaville. Trainer in hygiene, health, safety and the environment.

Added Value: Adaptability to any professional environment, a clear approach to work, professionalism, the ability to work under pressure, organisation and discipline.

## Neville Kianza

### Director of Administration & Finance

Background: A graduate in Marketing Management, with training in OHADA accounting, IT (Word, Excel, Access and PageMaker), English and international human rights law.

Added Value: His commitment and consistency contribute to reliable accounting data, giving management better financial visibility. His organisational skills streamline internal processes and help ensure statutory deadlines are met.





## NGALULA MUTOMBO FÉLICITE

### Sales

Background: A graduate in Business Computing, with additional training in accounting expertise, financial auditing, Microsoft Word and Excel.

Added Value: Her IT and accounting skills make her a valuable asset to any organisation seeking to improve administrative efficiency.

Personal Approach: Calm and conscientious, she stands out for her punctuality, discretion and ability to work in a team. She fully commits to assigned tasks and adapts easily to field requirements. Her constant motivation to improve makes her a reliable, dedicated colleague.

## ZACHARIE TSHIBASU MUKENDI

### HR Assistant & Translator - Connecting people and languages through talent management and communication

Background: A graduate in Psychology and Educational Sciences, with a Master's in Management and certifications in HR and English (TOEFL). 4 years of experience at PEERS and in telecommunications.

Added Value: He provides strategic HR support, fluent multilingual communication and tailored training, strengthening team cohesion and effectiveness.

"Potential to develop and a story to hear."

Personal Approach: A natural teacher and attentive listener, he sees in every colleague "potential to develop and a story to hear."



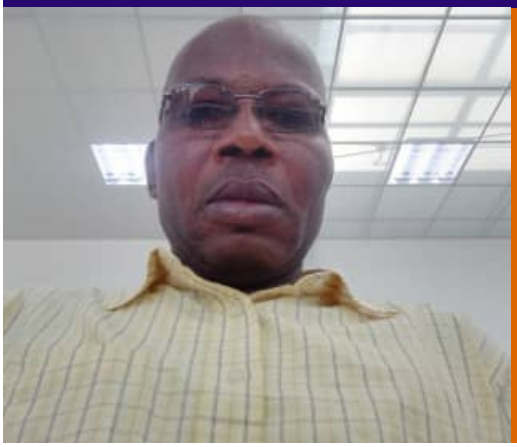

## PASCAL MUSAMBAY MUDIANTU

### Project supervisor / West

A Civil Engineer with proven experience in managing construction and infrastructure projects, particularly in telecommunications and industrial settings.

Added Value: He plans, coordinates and delivers projects while meeting deadlines, budgets and quality standards.

"Solid foundations for lasting projects."

Personal Approach: Methodical and results-oriented, he values teamwork and effective communication in the field.

# Our Team

## EMMANUEL TSHILUMBA

Partner & Chief Technology Officer

Telecommunications leadership since 2002



Emmanuel Tshilumba began his telecommunications career in 2002 and brings more than two decades of experience spanning field operations, regional technical leadership, infrastructure projects and network operations. As Partner and Chief Technology Officer at PEERS SARL, he contributes expertise in site deployment, maintenance, team development and the practical requirements of operating across the DRC.

**1,000**

B2S sites constructed during his tenure as Projects Director at Eastcastle (2021-2025), with concurrent responsibility for operations from 2023 to 2025.

### CAREER IN TELECOMMUNICATIONS AND OPERATIONS

**2002**

**Celtel**

BSS Technician, then BSS Supervisor; field operations and technical supervision.

**Zain**

**Operations and Technical Management**

Responsibility for operations, projects, maintenance and IT.

**Airtel**

**Regional Technical Manager**

Grand Katanga, then eastern DRC: Nord-Kivu, Sud-Kivu, Maniema and the former Province Orientale.

**Before 2021**

**Ericsson - FSO Head**

Field service leadership following regional technical roles at Airtel.

**2021-2025**

**Eastcastle - Projects Director**

Concurrent Operations Director from 2023 to 2025, linking infrastructure delivery with site operations and maintenance.

**Oct 2025-2026**

**Kas-Mining - Operations Director**

Supported the company's launch, operational setup, recruitment and structuring of operations teams.

# Our Clients

Our clients are at the heart of our strategy. We have built strong, lasting relationships with major companies by delivering innovative, reliable solutions tailored precisely to their needs. Every project is an opportunity to strengthen our commitment to excellence and customer satisfaction.



PEERS.sarl




Lubumbashi
Democratic Republic of the Congo

**Tel :** +243 890 800 870
**Email :** info@peerscongo.com



info@peerscongo.com